ID	DESCRIPTION	DIMENSION mm	PRICE Rs.
	LED ANGLE PULTON		
5222	Ⓜ 3 x 1W LED with driver suitable for 240V, ac supply	305 x 80 x 236	3640/-
5223	Ⓜ 6 x 1W LED with driver suitable for 240V, ac supply	350 x 80 x 262	4970/-
5224	Ⓜ 9 x 1W LED with driver suitable for 240V, ac supply	466 x 80 x 329	8980/-
5226	Ⓜ 12 x 1W LED with driver suitable for 240V, ac supply	600 x 80 x 406	10560/-

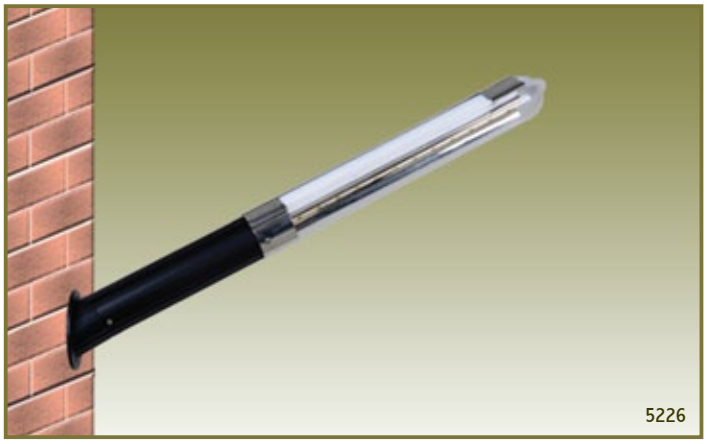

NOTE : Ⓜ Mounting Details as per Fig. - 11 in Page No. F1. LED : Light Emitting Diode.

6598

6599

6347

ID	DESCRIPTION	DIMENSION mm	PRICE Rs.
	VIMBA		
6598	10W LED Module	560 x 270 x 196	14880/-
	ZIMBA		
6599	35W LED Module	674 x 300 x 222	40400/-
	HIPPO		
6347	40W LED Module	900 x 380 x 232	42530/-

NOTE : LED : Light Emitting Diode. Suitable for 60mm OD pipe. Suitable for 76mm OD pipe.
Suitable for Mounting Horizontal on 48mm OD pipe & Vertical on 60mm OD pipe.

ID	DESCRIPTION	DIMENSION mm	PRICE Rs.
	ELECTRA		
5109	25W LED Module	620 x 190 x 118	24980/-

5109

	HELIOS		
5111	25W LED Module	591 x 300 x 266	31220/-

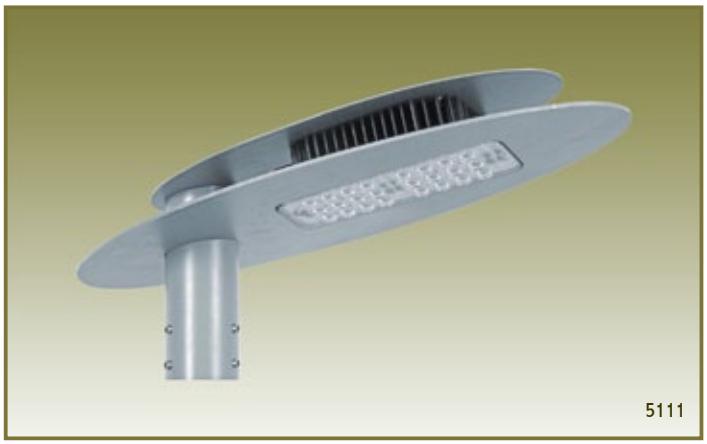
5111

	FOKKER		
5110	25W LED Module	500 x 200 x 70	29220/-

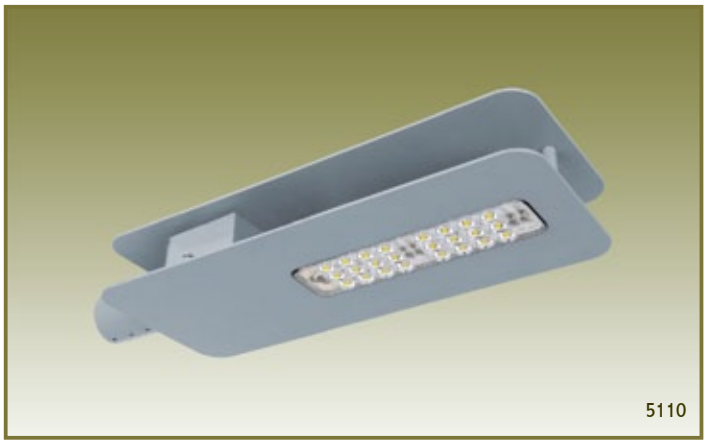
5110

	GREENVEL		
5112	50W LED Module	700 x 410 x 66	49690/-

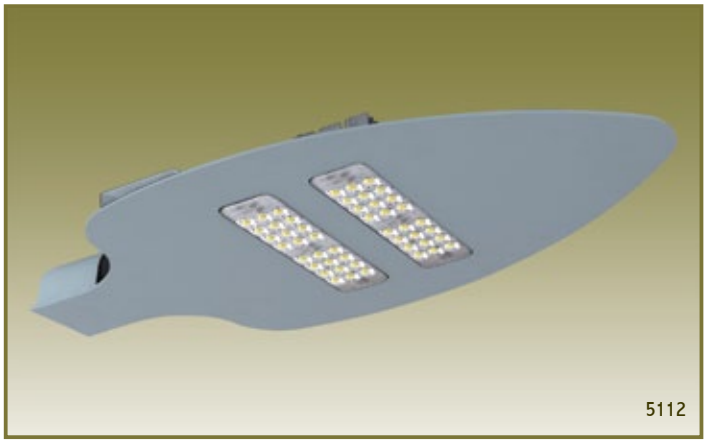
5112

NOTE : LED : Light Emitting Diode. Suitable for 60mm OD pipe. Suitable for 50mm OD pipe.

6287

6288

6289

ID	DESCRIPTION	DIMENSION mm	PRICE Rs.
	HAMAL - LED STREET LIGHT		
6287	✠ 80W LED with built-in driver for use in 240V, ac supply	Ø 580 x 266	88200/-
	LEORA - LED STREET LIGHT		
6288	✠ 80W LED with built-in driver for use in 240V, ac supply	752 x 376 x 186	88200/-
6289	✠ 135W LED with built-in driver for use in 240V, ac supply	864 x 420 x 184	126000/-

NOTE : ✠ Suitable for mounting on 60mm OD pipe. LED : Light Emitting Diode.

ID	DESCRIPTION	DIMENSION mm	PRICE Rs.
	DRAGON		
6579	⁘ 60W LED Module with built-in driver for use in 240V, ac supply	693 x 343 x 190	On request

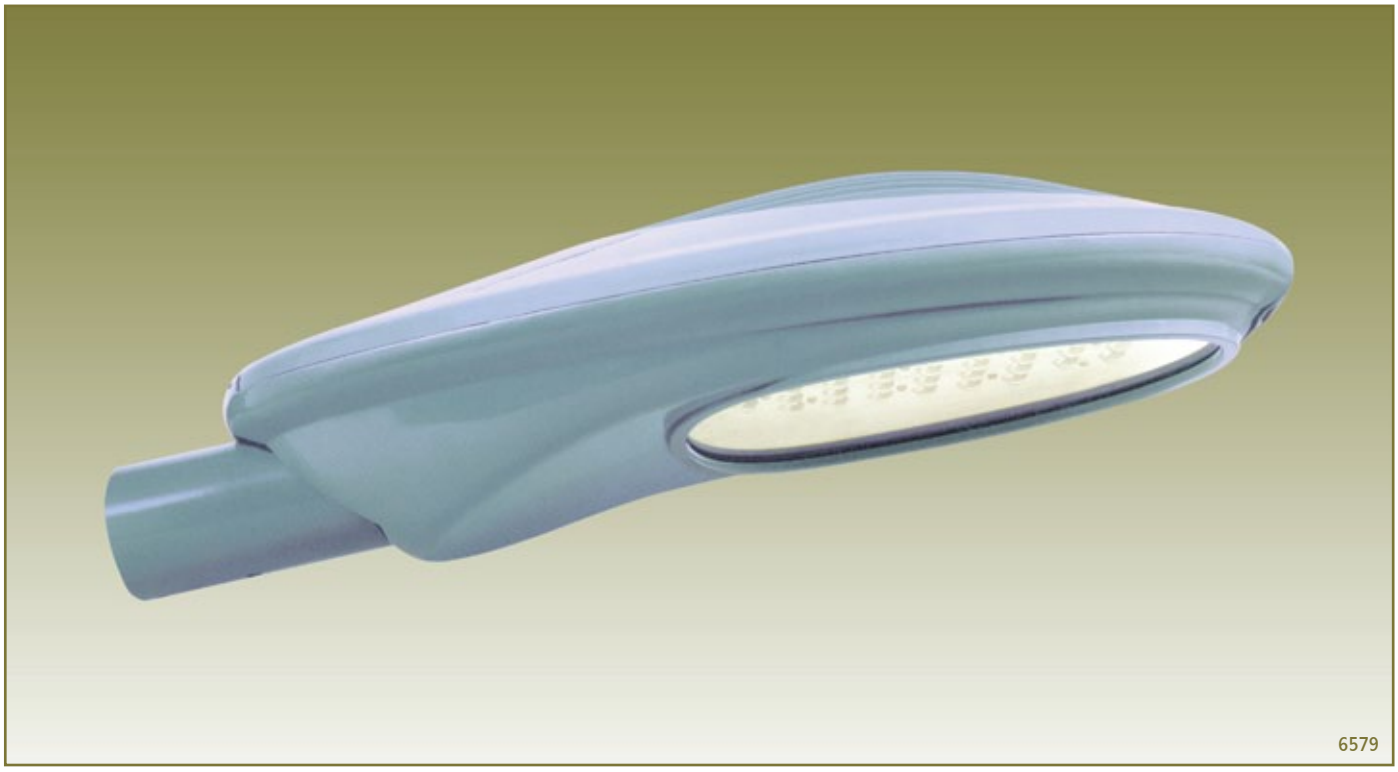

6579

ID	DESCRIPTION	DIMENSION mm	PRICE Rs.
	HUMMER		
6596	⁘ 120W LED Module with built-in driver for use in 240V, ac supply	717 x 386 x 112	95680/-
6580	⁘ 150W LED Module with built-in driver for use in 240V, ac supply	717 x 386 x 112	110560/-
6597	⁘ 200W LED Module with built-in driver for use in 240V, ac supply	717 x 386 x 112	138210/-

6580

NOTE : ⁘ Suitable for mounting on 60mm OD pipe. LED : Light Emitting Diode.

ID	DESCRIPTION	DIMENSION mm	PRICE Rs.
	PUMPKIN		
6581	✠ 40W LED Module	Ø 460 x 435	46780/-

6581

ID	DESCRIPTION	PRICE Rs.
	HEXI	
6582	40W LED Module	46780/-

6582

NOTE : ✠ Suitable for mounting on 42mm OD pipe. LED : Light Emitting Diode.

ID	DESCRIPTION	DIMENSION mm	PRICE Rs.
	VISOR		
6583	Ⓜ 30W LED Module	Ht. 1000	40400/-
6584	Ⓜ 50W LED Module	Ht. 1000	59540/-

Application : -
1. For airport approach road lighting
2. For bridges
3. For low level street lighting
3. Lighting for LEED certification

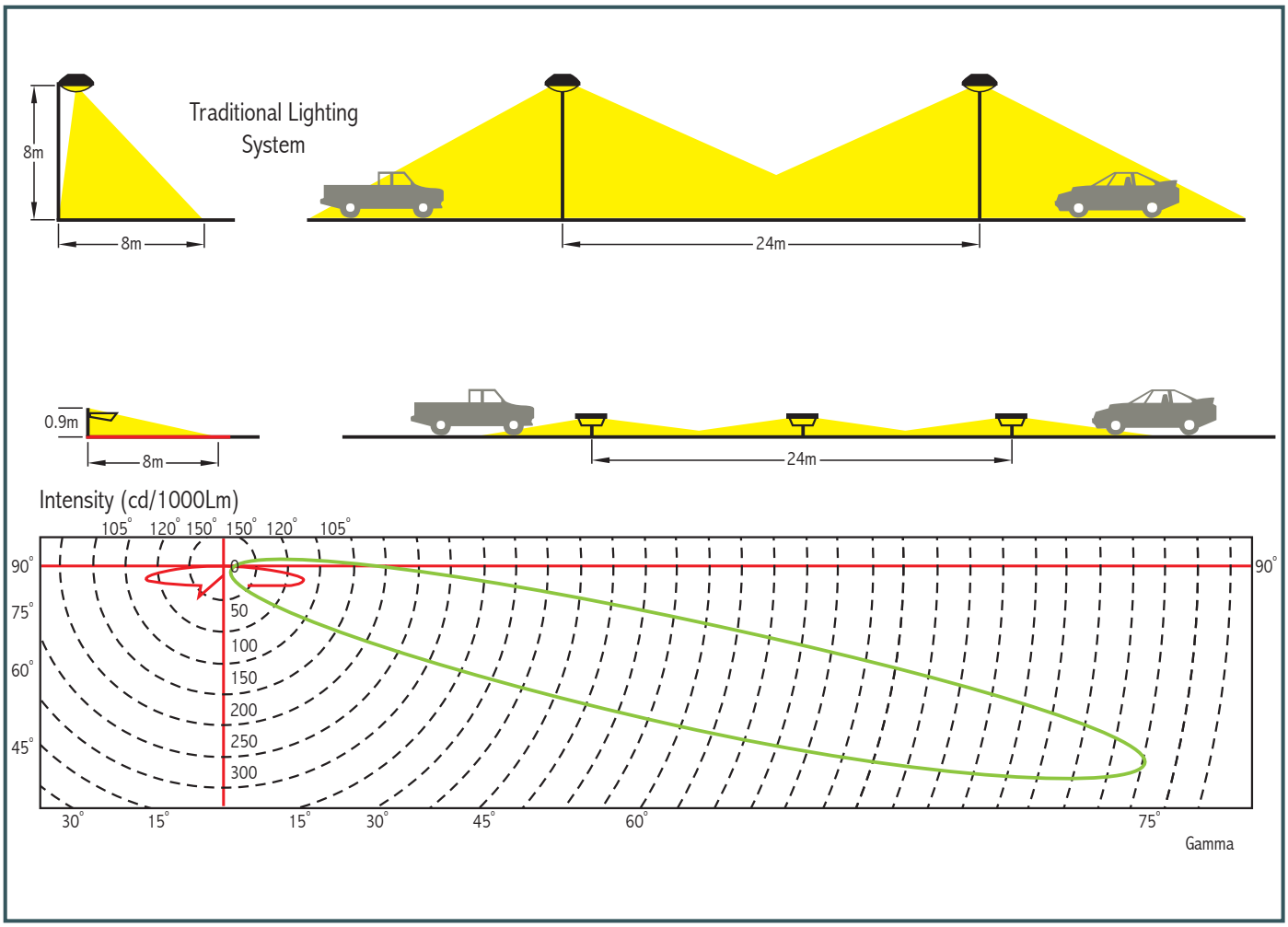

NOTE : LED : Light Emitting Doide. Ⓜ Mounting Details as per Fig. - 24 in Page No. F2. LEED : Leadership in Energy & Environmental Design